

# Pryors Driving Tour - without 4WD

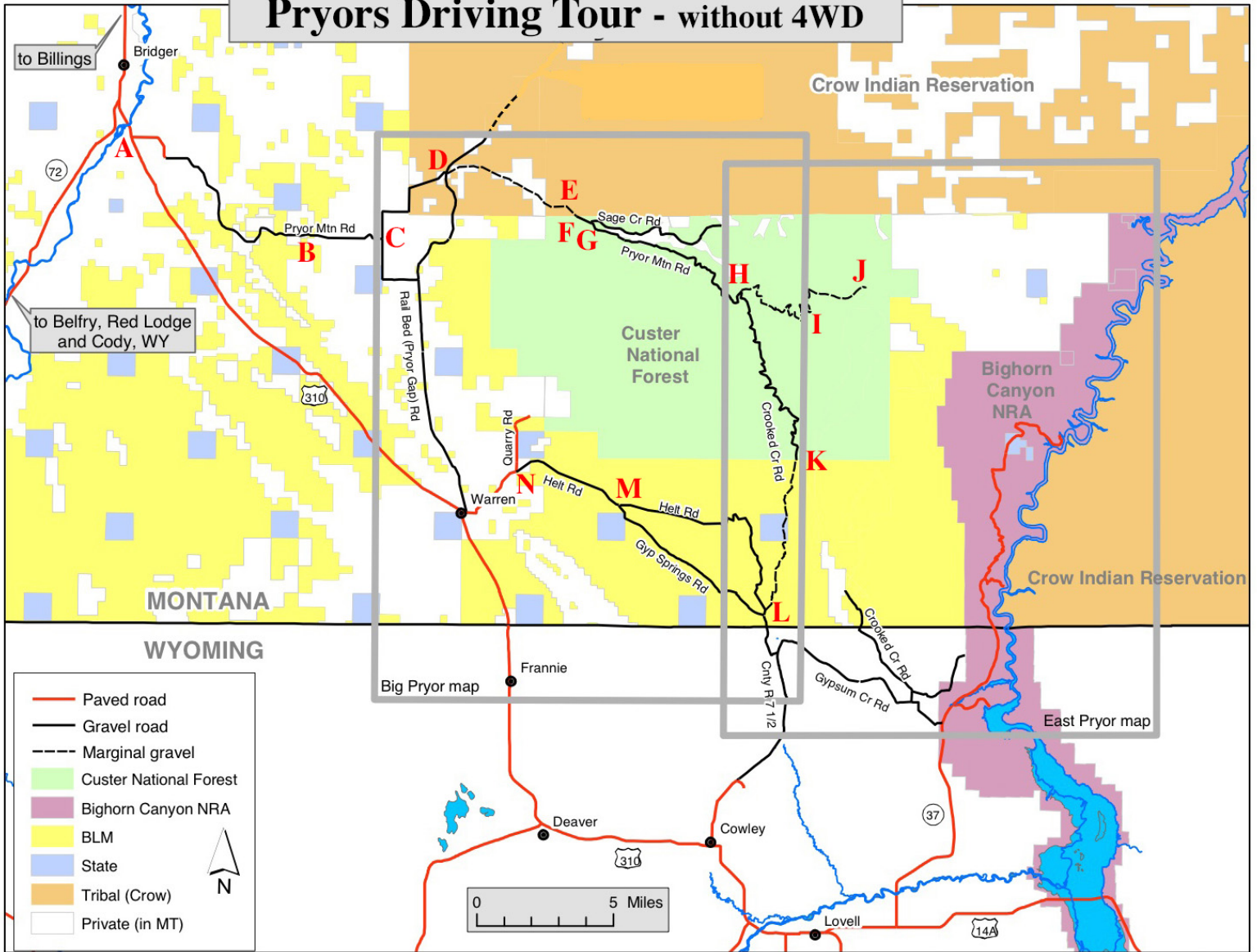

## KEY to points labeled on map

A.	0.0 miles	Start: Pryor Mountain Road (PMR)	I.	34.4	Big Ice Cave Junction
B.	9.5	Bowler Flat	J.	38.7	Dry Head Vista
C.	12.2	Bowler Junction	H.	0.0	Crooked Creek Junction (reset odometer)
D.	16.5	Old Railroad Crossing	K.	9.2	USFS / BLM Boundary
E.	21.5	Junction (stay right)	L.	15.4	Helt Rd Junction
F.	22.0	National Forest Boundary	L.	15.6	Gyp Springs Rd Junction
G.	22.6	Junction (Sage Creek Rd)	M.		Helt and Gyp Springs Rds rejoin.
H.	30.3	Crooked Creek Junction	N.		Paved Quarry Rd

# Big Pryor Mountain

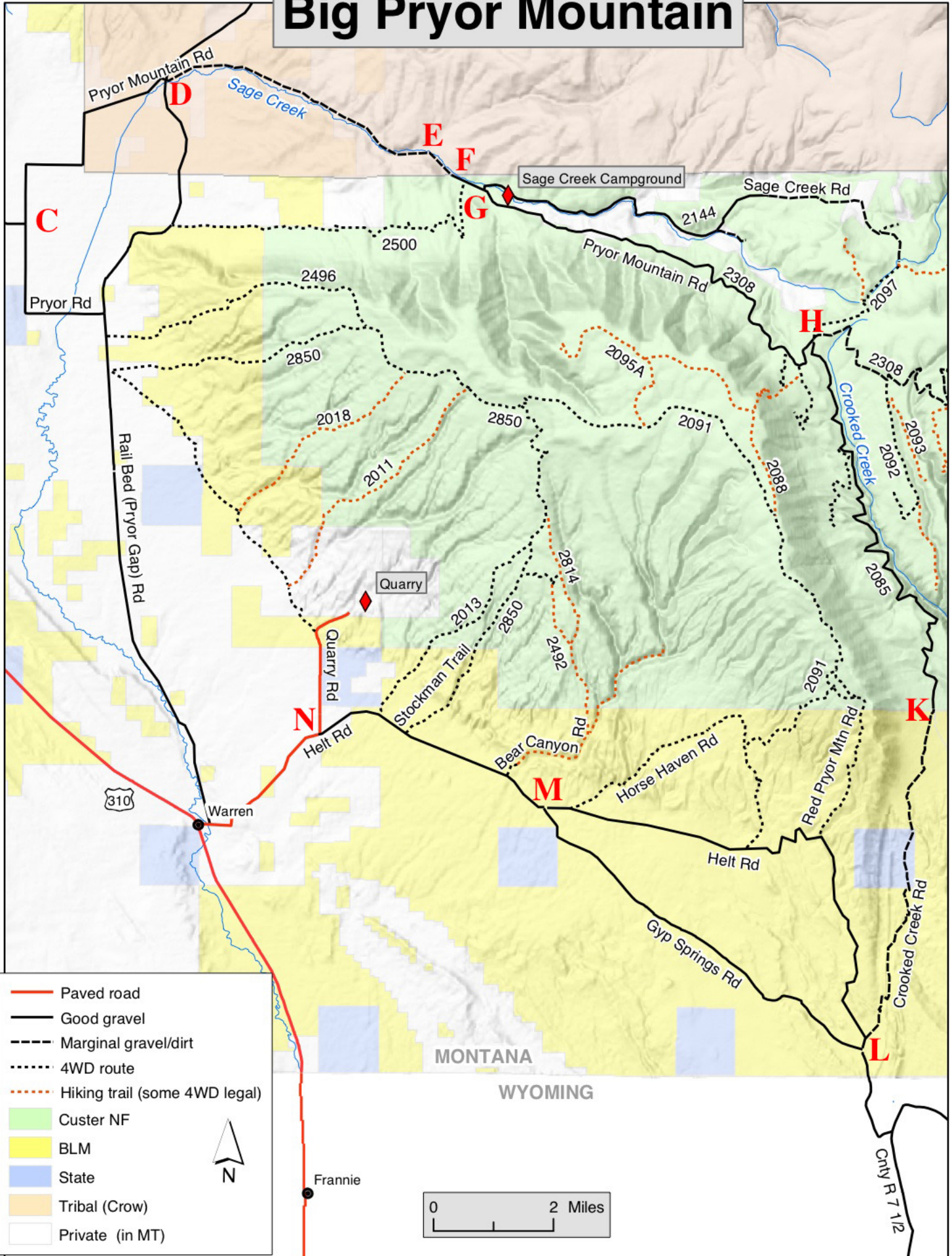



# East Pryor Mountain

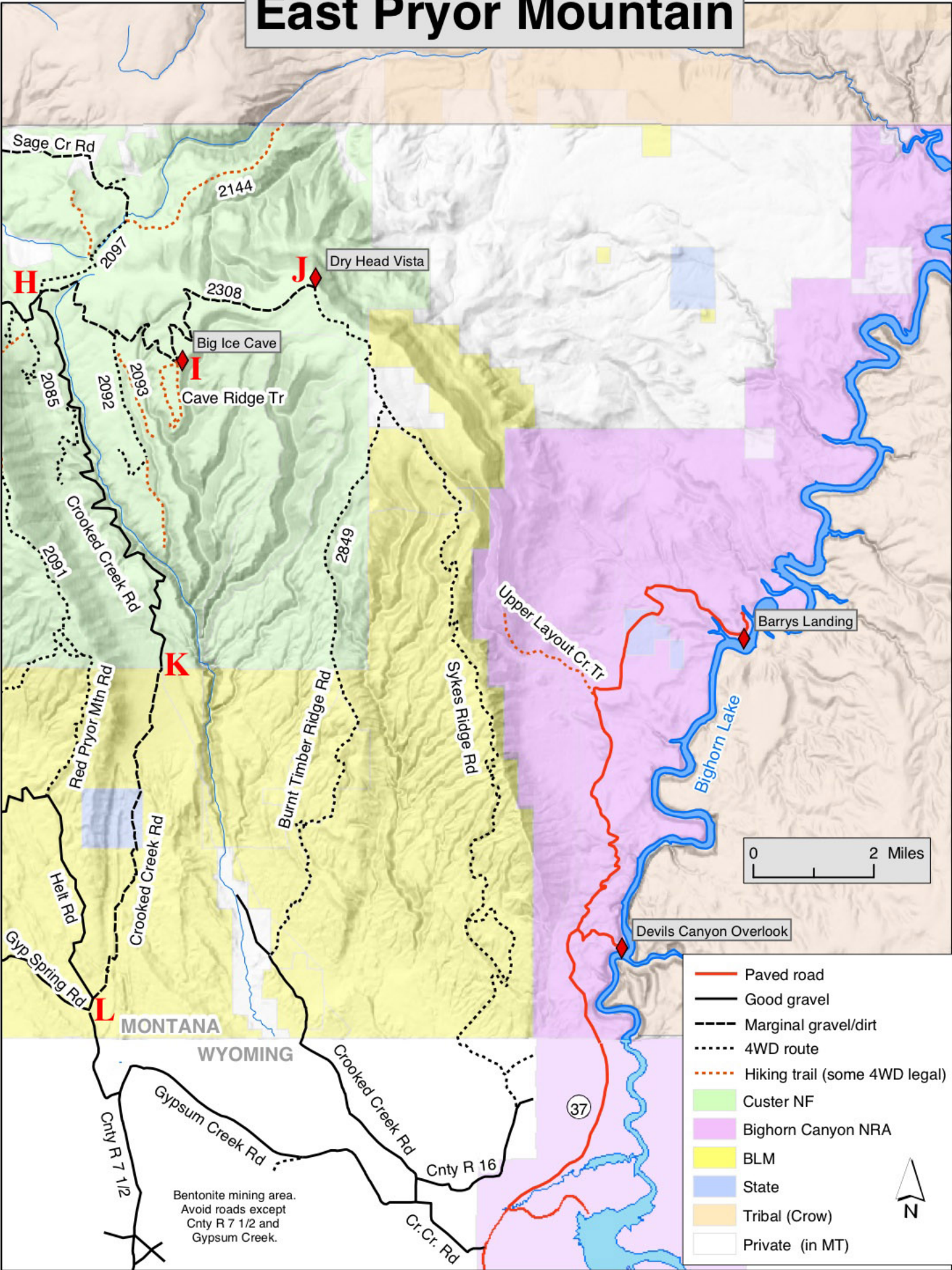

**H**

**J**

**I**

**K**

**L**

MONTANA

WYOMING

Bentonite mining area.  
Avoid roads except  
Cnty R 7 1/2 and  
Gypsum Creek.

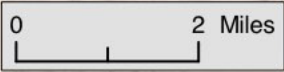

- Paved road
- Good gravel
- - - Marginal gravel/dirt
- ⋯ 4WD route
- ⋯ Hiking trail (some 4WD legal)
- Custer NF
- Bighorn Canyon NRA
- BLM
- State
- Tribal (Crow)
- Private (in MT)

